

Revisions:	Drawn/Chkd:	Date:
A Security fencing and roller shutter door detail added	AM/SC	17.08.18
B Entrance beyond shown to South Elevation	SN/SC	18.10.18

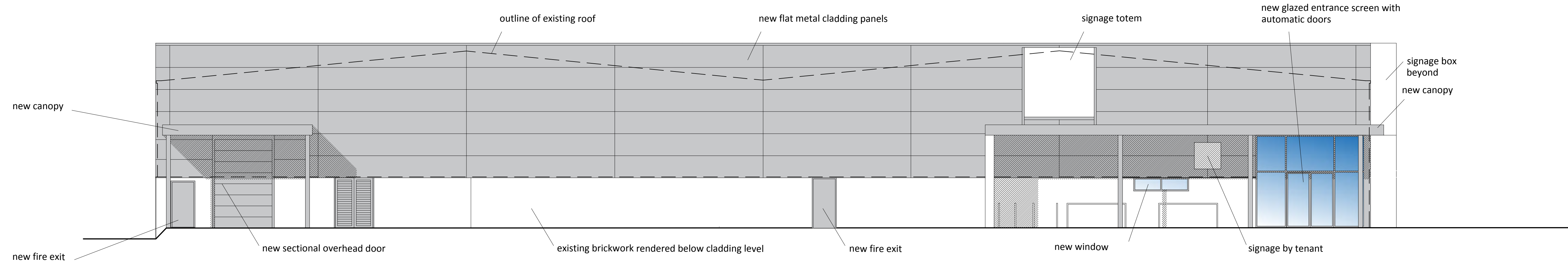

**SOUTH ELEVATION AS PROPOSED**

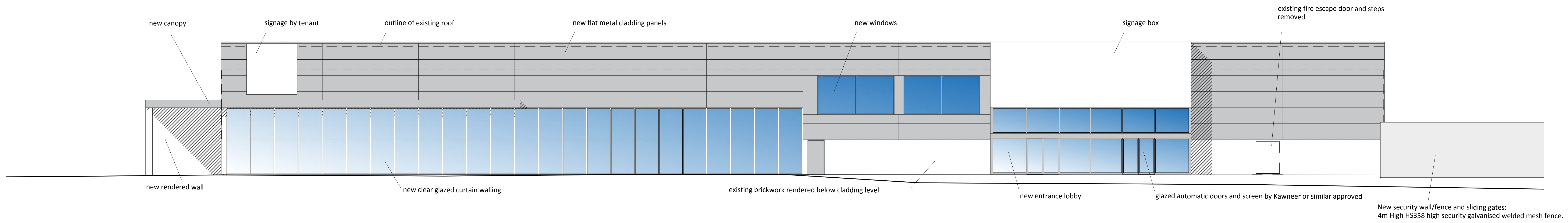

**EAST ELEVATION AS PROPOSED**

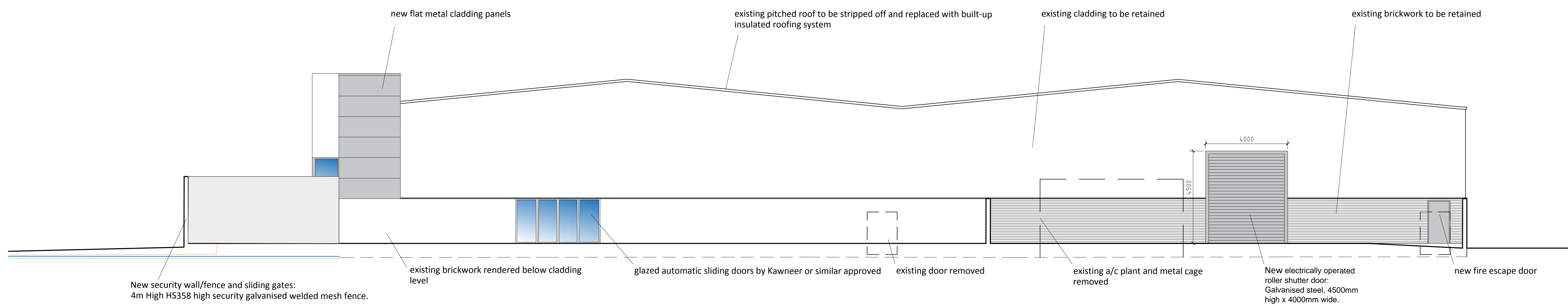

**NORTH ELEVATION AS PROPOSED**

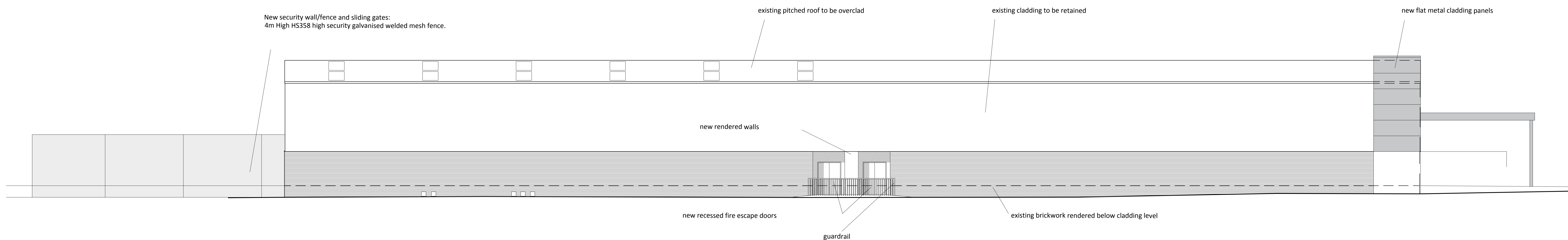

**WEST ELEVATION AS PROPOSED**

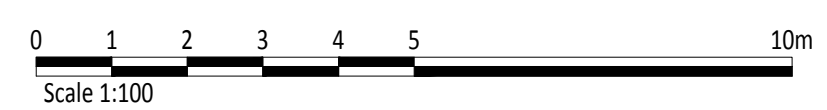

Client: GEORGE CAPITAL 2 (SOUTHEND) LTD  
 Project: London Road Retail Park SOUTHEND



24 Church St West, Woking, Surrey, GU24 0HT  
 01483 494 350  
 info@prcgroup.com  
 www.prcgroup.com

Drawing Title: Elevations as proposed

Scale @ A0: 1:100  
 Checked by: SC  
 Date: Jul 2018

Job No: 10863  
 Stage: PL 009  
 Rev: B

Issue Status:  
 Construction  
 Information  
 Tender  
 Preliminary  
 Approval  
 Offices: Woking, London, Milton Keynes, Warsaw